

Phone : 2350-5687  
2354-3853  
Fax : (033) 2350-5687



# RAMMOHAN COLLEGE

(Formerly City College W. Dept.)

102/1, Raja Rammohan Sarani, Kolkata - 700 009

E-mail : rmc.tic85b@yahoo.in, rmc.principal@gmail.com

Accredited B++ Grade by NAAC

Ref. ....

Date ..... 20

Year: 2022

Name of the teacher: Dr. Mahfuz Alam

Title of book/chapter/paper: Education & Work Participation of Muslim Women in Murshidabad District: An Empirical Study

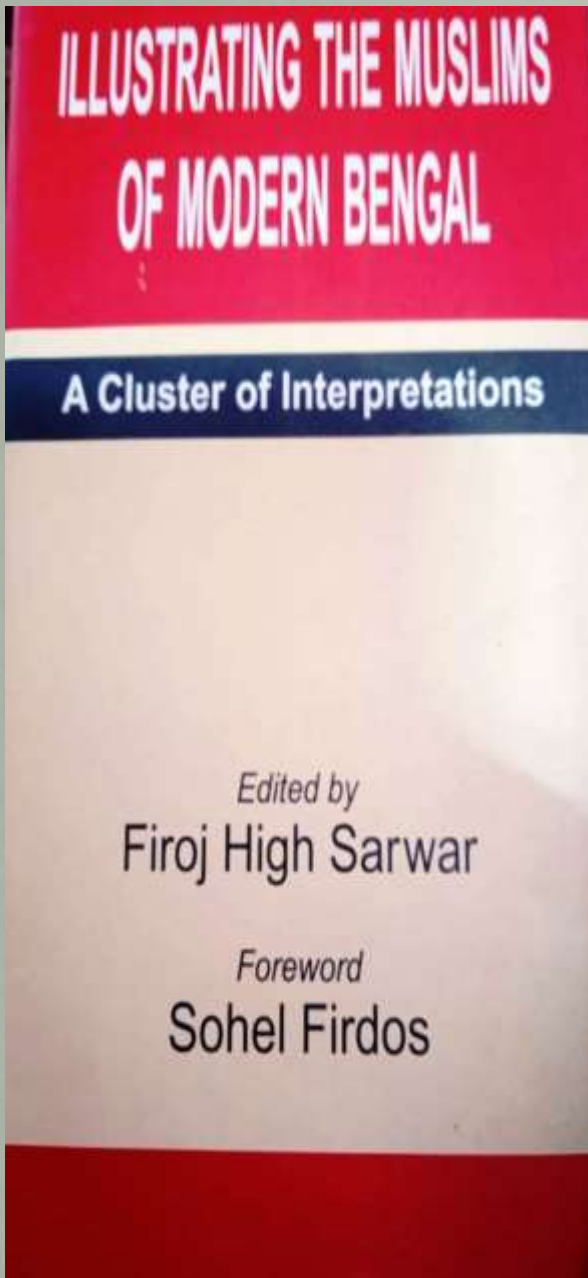

**Education and Work Participation of Muslim Women in Murshidabad District : An Empirical Study**  
*Rakibul Islam & Mahfuz Alam*

Murshidabad has been always very important name in the history of India. The end of medieval age and the beginning of modern age in India was started from the soil of Murshidabad. The present territorial shape of Murshidabad has been sketched out in 1879, on the basis of administrative ground. Geographically, Murshidabad is situated in between the north and south Bengal in the latitude of 23°43"-24°52", and in the longitude of 87°49"-88°44". According to 2011 census, the total area of Murshidabad is about 5324 sq.km, total population is 7103407 and literacy rate is 66.69 percent.<sup>1</sup> On the basis of socio-economic development, Ministry of Panchayati Raj has marked Murshidabad as a backward area in 2006. Issues like unemployment, illiteracy has a high impact on the Muslim community in the Murshidabad district. Due to poverty, the students are compelled to leave their study. The customs of child marriage and the illiteracy of girl child are very much common in these areas. The age long negligence of the government, and the subsequent people's apathy towards education made this district backward. Even, after almost seventy years of Independence, people of Murshidabad are still thriving for a fully functional university in their homeland. Though, the Central and State Government have taken many steps to develop the position of this backward community, but there are still many issues which needed to be taken care of. In Murshidabad, Muslims, in general, are more backward than the other communities of the district. Among the Muslims, the women are the most neglected portions of the community. They are lagging behind their men on every aspect like education, health and employment -which is obviously not encouraging factor for total progress of the country.

S Sanyal

Principal  
Rammohan College  
Kolkata - 700009



# RAMMOHAN COLLEGE

(Formerly City College W. Dept.)

102/1, Raja Rammohan Sarani, Kolkata - 700 009

E-mail : rmc.tic85b@yahoo.in, rmc.principal@gmail.com

Accredited B++ Grade by NAAC

Ref. ....

Date ..... 20

Year: 2022

Name of the teacher: Dr. Mahfuz Alam

Title of book/chapter/paper: Subhas Chandra Bose-the undoubted warrior

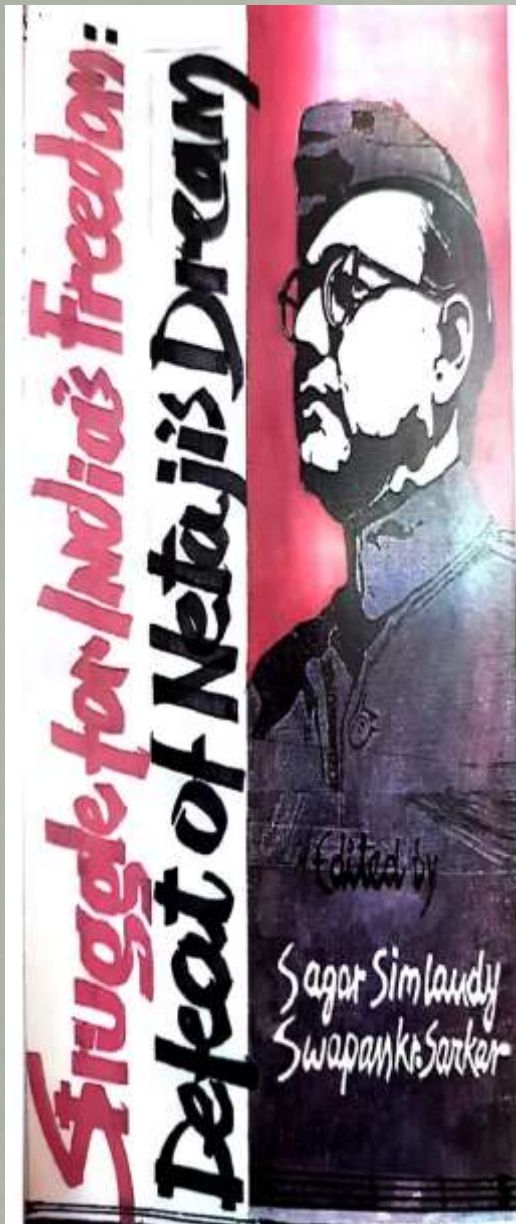

Scanned by CamScanner

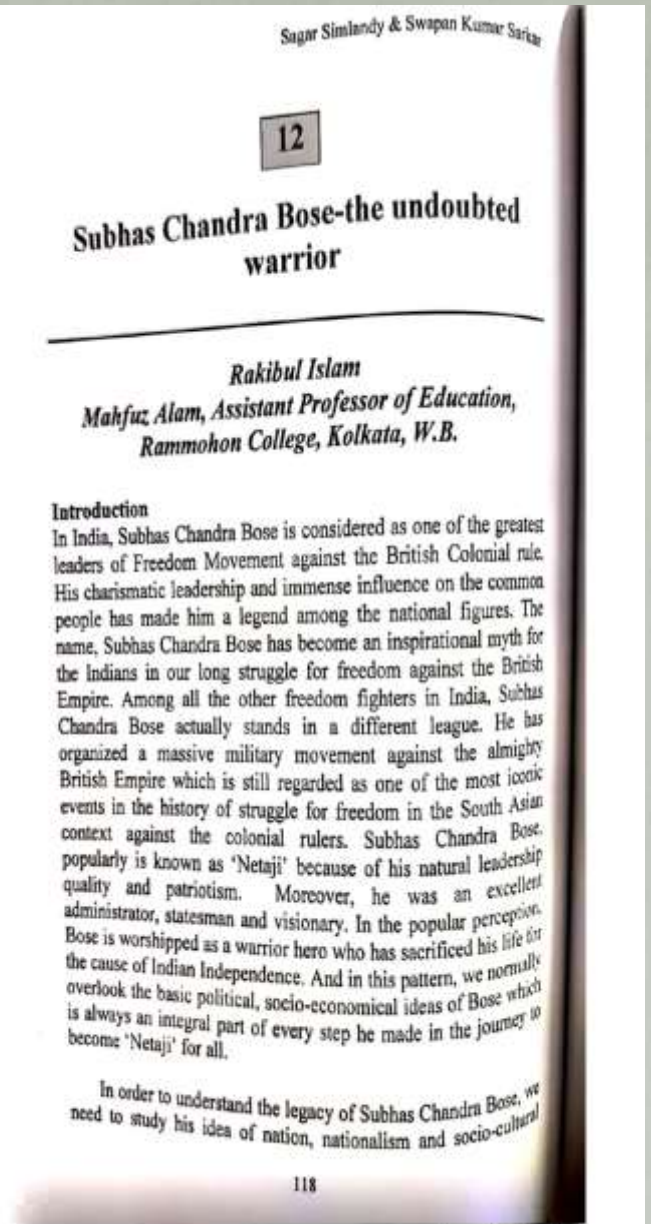

Scanned by CamScanner

S Sanyal

Principal  
Rammohan College  
Kolkata - 700009

Phone : 2350-5687  
2354-3853  
Fax : (033) 2350-5687



# RAMMOHAN COLLEGE

(Formerly City College W. Dept.)

102/1, Raja Rammohan Sarani, Kolkata - 700 009

E-mail : rmc.tic85b@yahoo.in, rmc.principal@gmail.com

Accredited B++ Grade by NAAC

Ref. ....

Date ..... 20

Year: 2022

Name of the teacher: Dr. Mahfuz Alam

Title of book/chapter/paper: Mass Media & Education

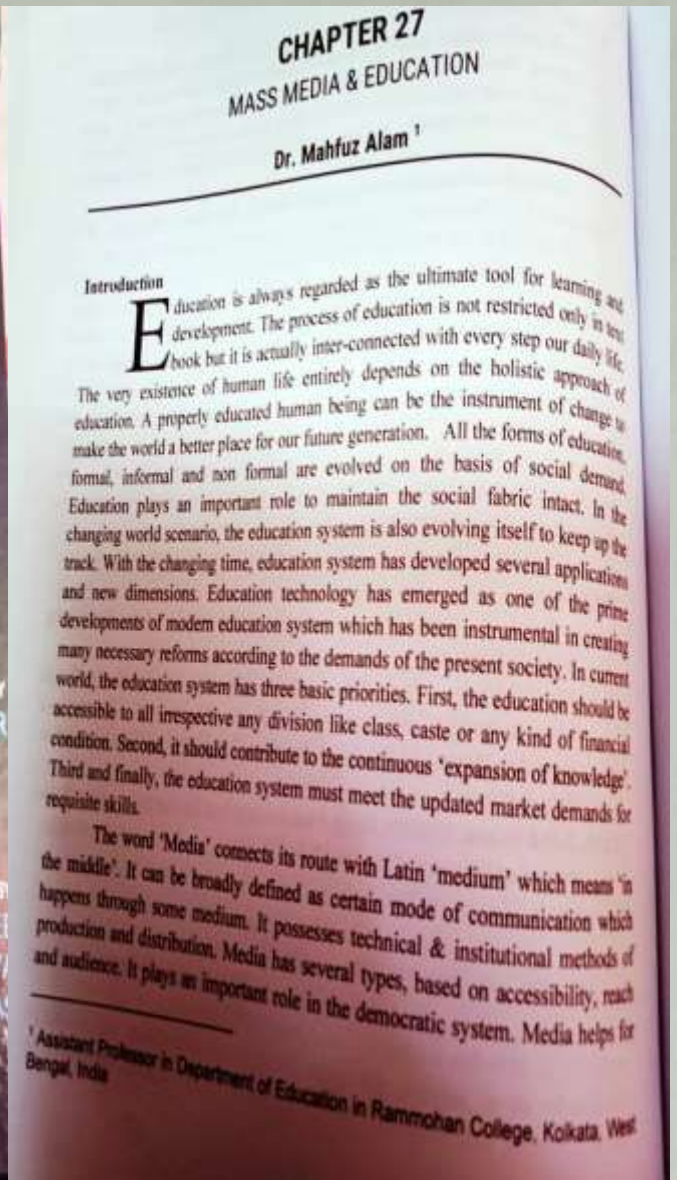

S Sanyal

Principal  
Rammohan College  
Kolkata - 700009



# RAMMOHAN COLLEGE

(Formerly City College W. Dept.)

102/1, Raja Rammohan Sarani, Kolkata - 700 009

E-mail : rmc.tic85b@yahoo.in, rmc.principal@gmail.com

Accredited B++ Grade by NAAC

Ref. ....

Date ..... 20

Year: 2022

Name of the teacher: Dr. Mahfuz Alam

Title of book/chapter/paper: Self-instructional Strategies



## CENTRE FOR DISTANCE & ONLINE EDUCATION RABINDRA BHARATI UNIVERSITY



Self-Learning Materials

for

**M.A. (EDUCATION)**

(Under CBCS)

**Semester**

**4**

**C.E.C**

**4.1**

**Units**

**1-3**

### COURSE CONTRIBUTORS

NAME	DESIGNATION	INSTITUTIONAL AFFILIATION
Dr. Mahfuz Alam	Assistant Professor	Department of Education, Rammohan College, West Bengal.
Dr. Sumit Paroi	Assistant Professor	Department of Education, Kazi Nazrul University, West Bengal.
Dr. Srijib Kumar Patra	Assistant Professor	Calcutta Girls' B.T. College, West Bengal.

### COURSE EDITOR

NAME	DESIGNATION	INSTITUTIONAL AFFILIATION
Dr. Biswa Ranjan Pradhan	Associate Professor of Education and Teacher-in- Charge (Retired)	Azad Hind Fouz Smriti Mahavidyalaya, West Bengal.

### LIST OF EDITORIAL ASSISTANCE

NAME	DESIGNATION	INSTITUTIONAL AFFILIATION
Dr. Azra Nuh	Assistant Professor in Education	Centre for Distance and Online Education, Rabindra Bharati University, West Bengal.
Ms. Nishat Mehaboob	Assistant Professor in Education	Centre for Distance and Online Education, Rabindra Bharati University, West Bengal.

November, 2022 © Rabindra Bharati University

All rights reserved. No part of this SLM may be reproduced in any form, by mimeograph or any other means, without permission in writing from the Rabindra Bharati University, Kolkata.

Printed and published on behalf of the Rabindra Bharati University, Kolkata by the Registrar, Rabindra Bharati University.

Printed at East India Photo Composing Centre  
209A, Bidhan Sarani, Kolkata-700 006.

S Sanyal

Principal  
Rammohan College  
Kolkata - 700009

Phone : 2350-5687  
2354-3853  
Fax : (033) 2350-5687



# RAMMOHAN COLLEGE

(Formerly City College W. Dept.)

102/1, Raja Rammohan Sarani, Kolkata - 700 009

E-mail : rmc.tic85b@yahoo.in, rmc.principal@gmail.com

Accredited B++ Grade by NAAC

Ref. ....

Date ..... 20

Year: 2023

Name of the teacher: DR. SAMIRAN MONDAL

Title of book/chapter/paper: B.Sc. CHEMISTRY. Semester II  
(CBCS)

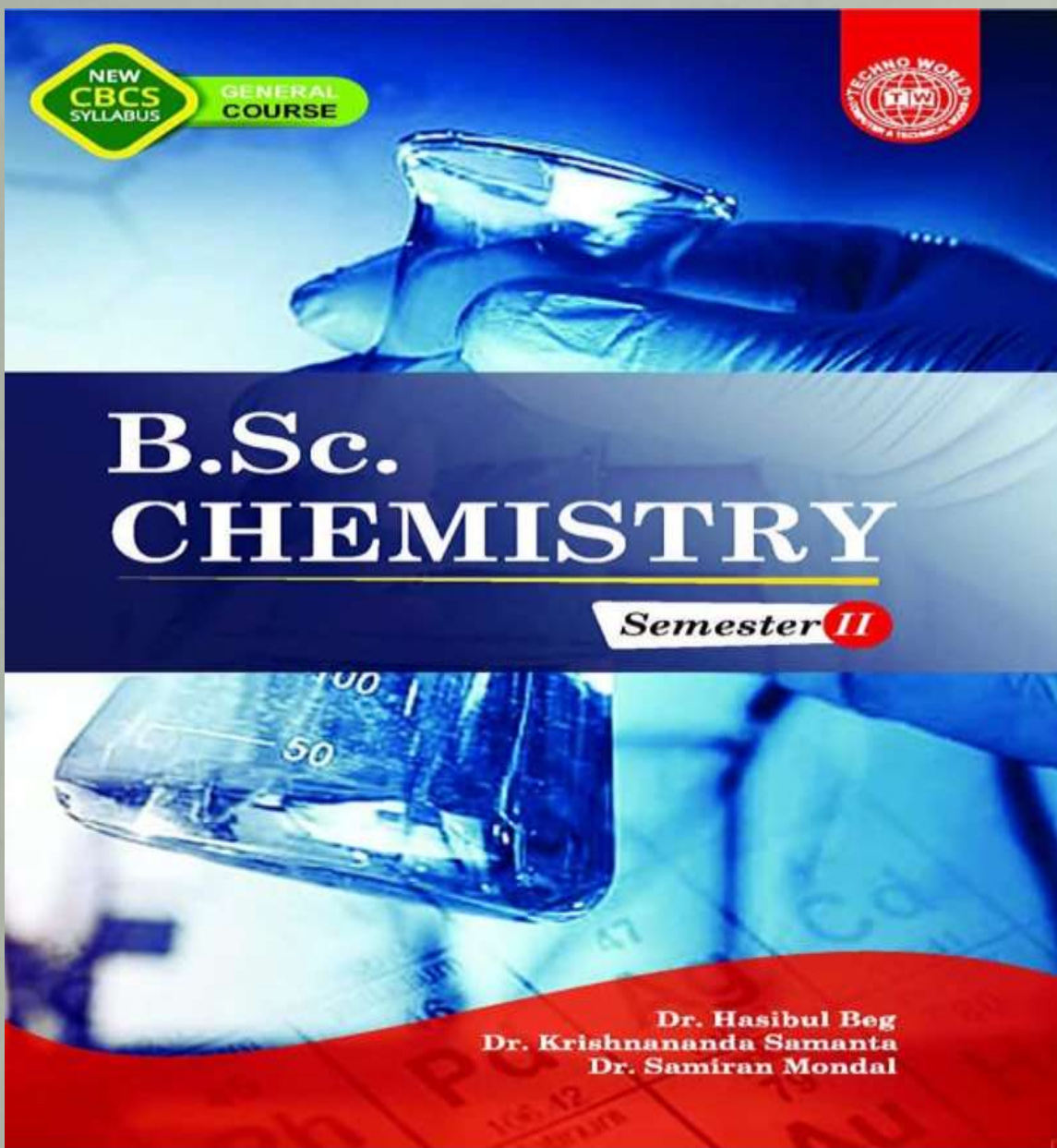

S Sanyal

Principal  
Rammohan College  
Kolkata - 700009

Phone : 2350-5687  
2354-3853  
Fax : (033) 2350-5687



# RAMMOHAN COLLEGE

(Formerly City College W. Dept.)

102/1, Raja Rammohan Sarani, Kolkata - 700 009

E-mail : rmc.tic85b@yahoo.in, rmc.principal@gmail.com

Accredited B++ Grade by NAAC

Ref. ....

Date ..... 20

Year: 2023

Name of the teacher: Moumita Mondal

Title of book/chapter/paper: Jalavayu Poriborton: Biponnota, Proshomon o Abhijojon (Climate Change: Vulnerability, Mitigation and Adaptation)

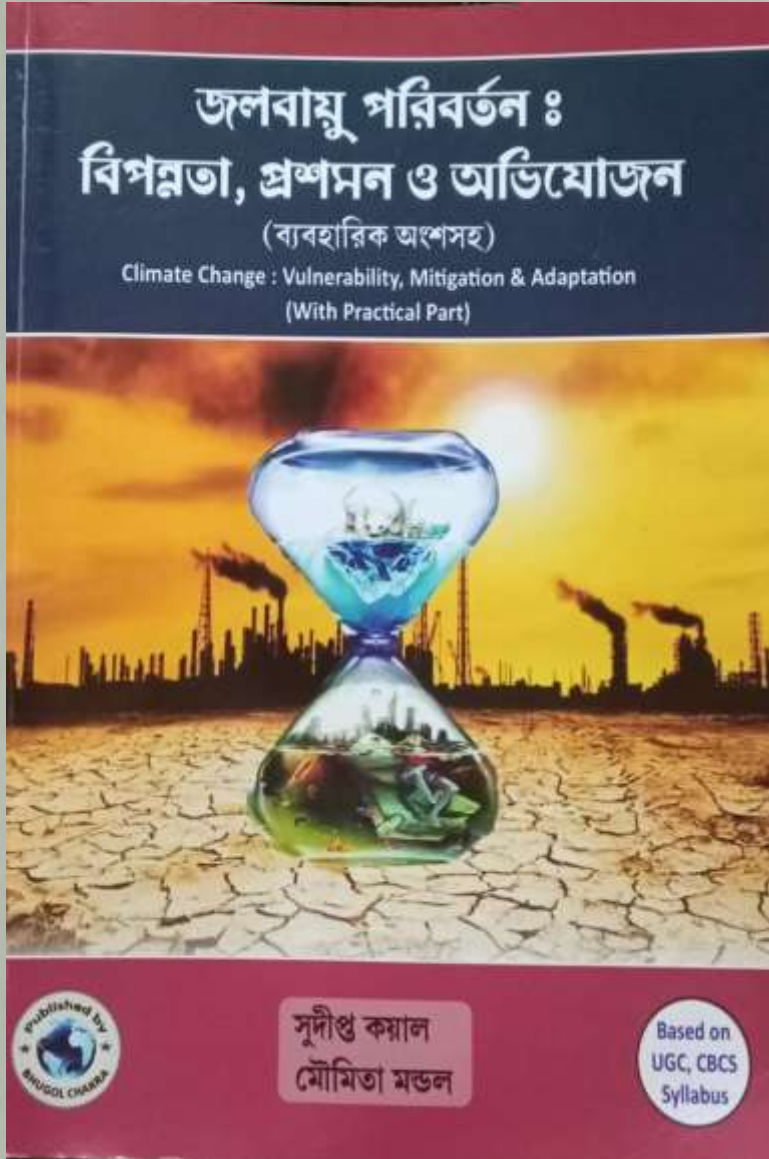

S Sanyal

Principal  
Rammohan College  
Kolkata - 700009



# RAMMOHAN COLLEGE

(Formerly City College W. Dept.)

102/1, Raja Rammohan Sarani, Kolkata - 700 009

E-mail : rmc.tic85b@yahoo.in, rmc.principal@gmail.com

Accredited B++ Grade by NAAC

Ref. ....

Date ..... 20

Year: 2023

Name of the teacher: Dr. Gouriprosad Datta

Title of book/chapter/paper: *Amorphophallus campanulatus*:  
An Untold Story of a Potent Nutraceutical- Part I

## Chapter 14

Print ISBN: 978-81-961090-5-9, eBook ISBN: 978-81-961090-3-5

### ***Amorphophallus campanulatus*: An Untold Story of a Potent Nutraceutical- Part I**

Subhashree Basu <sup>a</sup>, Moumita Das <sup>b</sup> and Gouriprosad Datta <sup>c\*</sup>

DOI: 10.9734/bpi/cops/v2/3878B

#### ABSTRACT

The study aims to analyze the proximate composition, mineral and vitamin content as well as active components present in the popularly consumed tuber of West Bengal, *Amorphophallus campanulatus*. Medicinal plants are potential sources of biomolecules and their analogues have great relevance in the preparation of modern medicines. They are also good source of essential nutrients and minerals that contribute to the wellbeing of an individual. On proper supplementation through diet, they can acquire, convert, allocate, distribute and pave way for proper utilization of all the essential components in the biological system. So this popular tuberous crop of south-east Asia that has its mention in the Indian ancient medicinal system, Ayurveda, is taken into consideration to analyze its nutritional components. The plant species were collected from farmers of Santragachhi, Howrah district and authenticated by Botanical Survey of India, Howrah district, West Bengal, India. Fresh tubers were analyzed for their content of crude proteins, total carbohydrate, soluble carbohydrate, fat, fibre, ash, moisture, carotenoids and vitamins. With the aid of an inductively coupled plasma atomic spectrometer, the ash's mineral content was analyzed. Phytochemical constituents were separated using gas chromatography and components detected by mass spectrometry. According to the study, *Amorphophallus campanulatus* tubers have high levels of crude protein, moisture, fibre, ash, and vitamins E and C. In addition, the tuber contains practically all of the necessary macro- and micronutrients. It's fascinating that the tuber is a significant supplier of salt, potassium, and calcium. Additionally, the tuber is devoid of heavy metals including arsenic, lead, cadmium and mercury. None the less the tuber also contains several nutraceutical components that have several health benefits. Thus, the study's findings make a significant contribution to our understanding of the full nutritional profile of this tuber, which may encourage increased use for the maintenance of a healthy lifestyle and future attention to its therapeutic potential.

<sup>a</sup> Department of Physiology, Tamralipta Mahavidyalaya, Tamruk, Purba Medinipur- 721636, India.

<sup>b</sup> Department of Applied Nutrition and Diabetics, Sister Nivedita University, Kolkata, West Bengal, India.

<sup>c</sup> Department of Physiology, Rammohan College, 85A, Raja Rammohan Sarani, Kolkata: 700009, West Bengal, India.

\*Corresponding author. E-mail: dattagp@yahoo.co.in;

S Sanyal

Principal  
Rammohan College  
Kolkata - 700009



# RAMMOHAN COLLEGE

(Formerly City College W. Dept.)

102/1, Raja Rammohan Sarani, Kolkata - 700 009

E-mail : rmc.tic85b@yahoo.in, rmc.principal@gmail.com

Accredited B++ Grade by NAAC

Ref. ....

Date ..... 20

Year: 2023

Name of the teacher: Dr. Shrabani Sen

Title of book/chapter/paper: Oscillator systems, Approach from Nonlinear Dynamics



S Sanyal

Principal  
Rammohan College  
Kolkata - 700009





# RAMMOHAN COLLEGE

(Formerly City College W. Dept.)

102/1, Raja Rammohan Sarani, Kolkata - 700 009

E-mail : rmc.tic85b@yahoo.in, rmc.principal@gmail.com

Accredited B++ Grade by NAAC

Ref. ....

Date ..... 20

Year: 2023

Name of the teacher: Dr. Samarendra Nath Banerjee

Title of book/chapter/paper: Cyclophosphamide – its medical and mechanism with side effects.

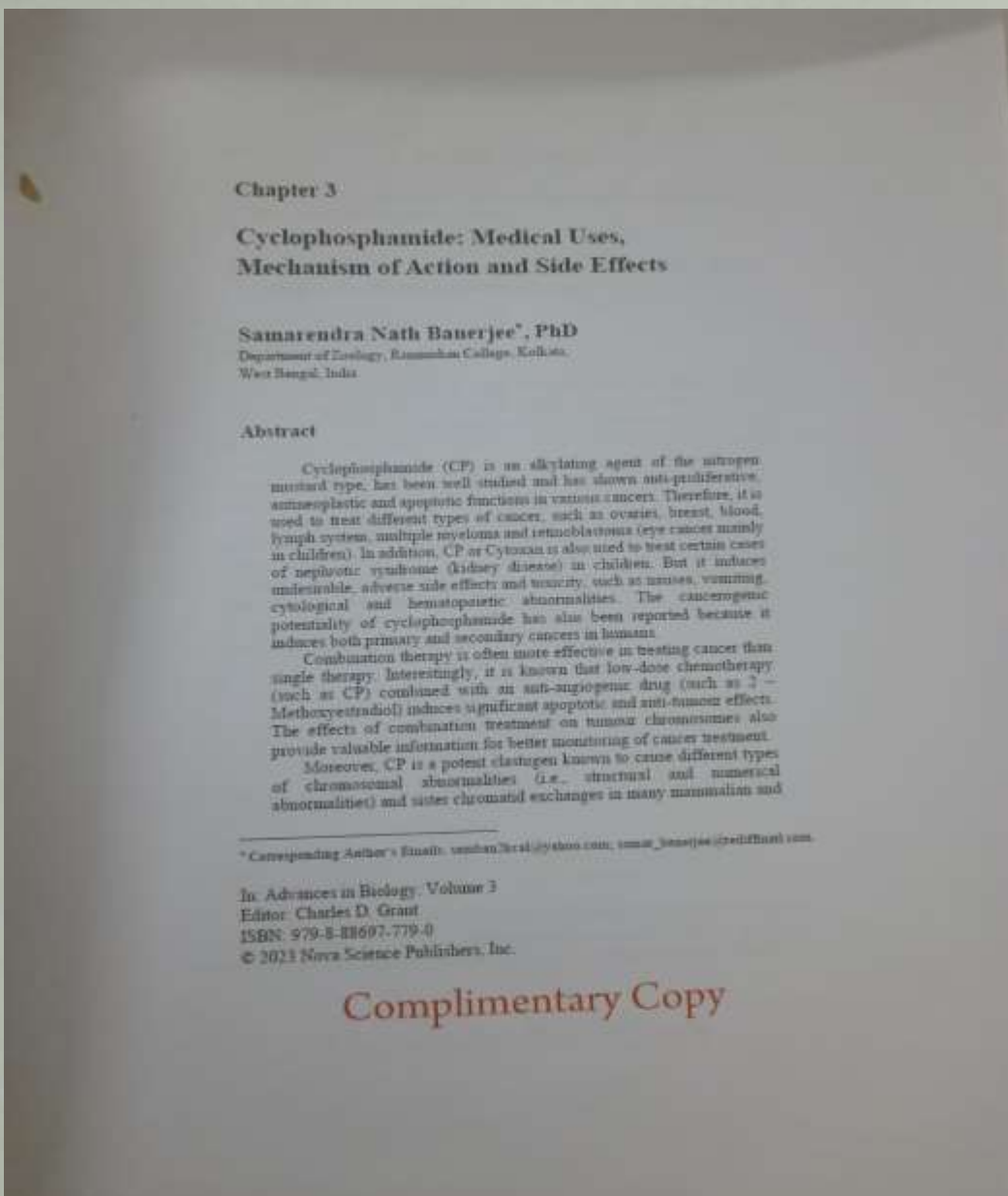

S Sanyal

Principal  
Rammohan College  
Kolkata - 700009

Phone : 2350-5687  
2354-3853  
Fax : (033) 2350-5687



# RAMMOHAN COLLEGE

(Formerly City College W. Dept.)

102/1, Raja Rammohan Sarani, Kolkata - 700 009

E-mail : rmc.tic85b@yahoo.in, rmc.principal@gmail.com

Accredited B++ Grade by NAAC

Ref. ....

Year: 2023

Date ..... 20

Name of the teacher: Mrs. Anima Roy

Title of book/chapter/paper: शिक्षा सम्पर्के स्वामी  
विवेकानन्देर् दृष्टिभङ्गि एवम् एर वर्तमान प्रसङ्गिकता

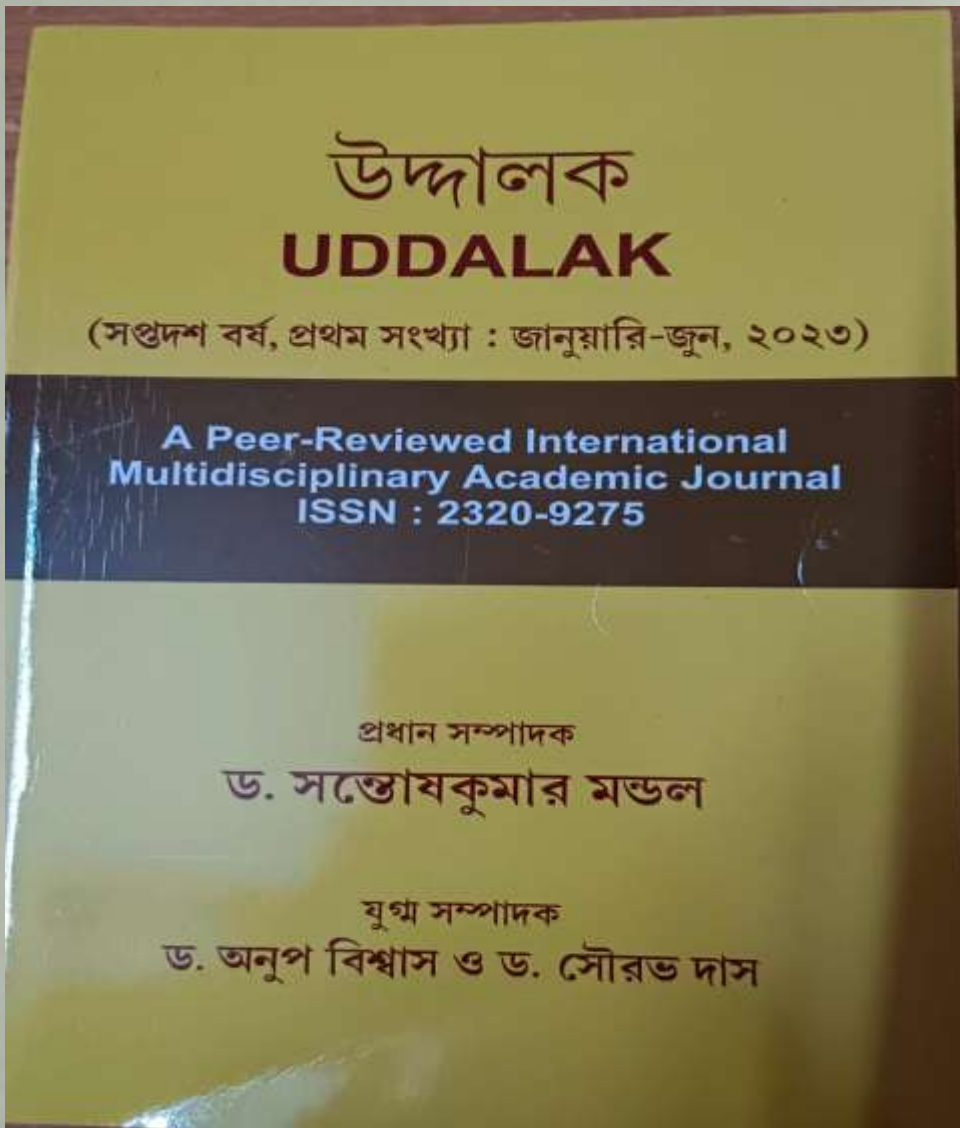

S Sanyal

Principal  
Rammohan College  
Kolkata - 700009



# RAMMOHAN COLLEGE

(Formerly City College W. Dept.)

102/1, Raja Rammohan Sarani, Kolkata - 700 009

E-mail : rmc.tic85b@yahoo.in, rmc.principal@gmail.com

Accredited B++ Grade by NAAC

Ref. ....

Year: 2023

Date ..... 20

Name of the teacher: Dr. Samik Acharjee

Title of book/chapter/paper: In-silico Structural Prediction of Melanocyte- Stimulating Hormone (MSH) and Melanocortin 1 Receptor (MC1R) of African Clawed Frog (*Xenopus laevis*) by Homology Modeling (Recent Trends in Science, Platinum Jubilee Series)



Samik Acharjee

## ***In-silico* Structural Prediction of Melanocyte-Stimulating Hormone (MSH) and Melanocortin 1 Receptor (MC1R) of African Clawed Frog (*Xenopus laevis*) by Homology Modeling**

Samik Acharjee\*

Department of Zoology, Rammohan College, 102/1 Raja Rammohan Sarani, Kolkata-700009

Email of Corresponding author: samika.acharjee@rammohancollege.ac.in

Abstract:

Melanocyte stimulating hormone (MSH) binds to Melanocortin 1 receptor (MC1R) for controlling pigment dispersion in dermal melanophores during background adaptation of amphibians. MSH-MC1R binding is a kind of protein-protein interaction, which depends on the 3-dimensional (3D) structure of the receptors and its ligand molecule. But, species specific evaluation of MSH and MC1R structures are not available till date. Therefore, an attempt was taken to understand the 3D structure of MSH and MC1R of *Xenopus laevis* by accessing the sequence data from NCBI. The MSH and MC1R protein sequences were analyzed via ExPASy's protparam server, SOPMA and SWISSMODEL/Workspace. The results suggested that MSH is an unstable, hydrophilic and basic nature of protein, whereas MC1R is an unstable, hydrophobic and slightly basic in nature. The secondary structure of MSH showed the presence of alpha helix 30.35%, extended strands 8.36% and 1.09% beta turns along with random coiling of 60.00%, whereas in MC1R alpha helices are 54.26% followed by 16.72% of extended strands, beta turn with 28.4% along with random coiling with 26.18%. The predicted 3D structure by homology modeling was then validated by RAMPAGE server. Such predicted 3D structure can also be utilized for molecular docking and simulation studies in future.

Key words: Homology modeling; In-silico; MSH-MC1R; *Xenopus laevis*.

Page | 04

S Sanyal

Principal  
Rammohan College  
Kolkata - 700009



# RAMMOHAN COLLEGE

(Formerly City College W. Dept.)

102/1, Raja Rammohan Sarani, Kolkata - 700 009

E-mail : rmc.tic85b@yahoo.in, rmc.principal@gmail.com

Accredited B++ Grade by NAAC

Ref. ....

Year: 2023

Date ..... 20

Name of the teacher: Jagoda Roy

Title of book/chapter/paper: ভারতীয় দর্শনে ধর্মের "অর্থ"  
(WISDOM)

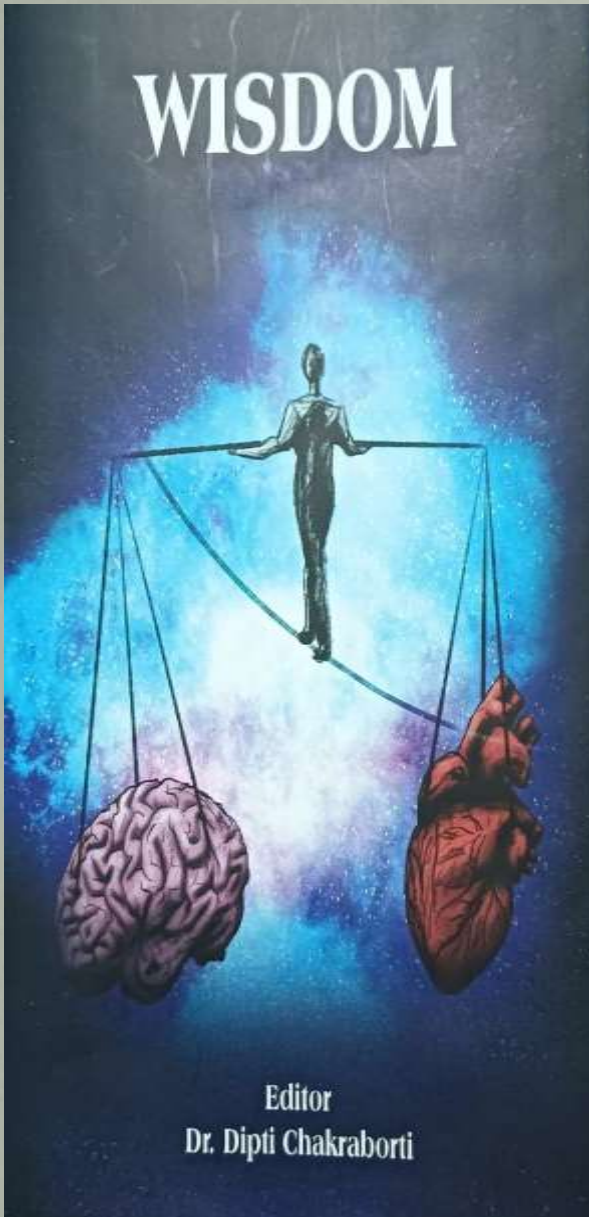

সূচিপত্র	
চরিত্রের ওপর ডঃ দীপ্তি চক্রবর্তী	১১
ধর্ম কী, এবং কেন? ডঃ সংবুদ্ধা বসু	১৭
হুম্মী বিবেকানন্দের বোদ্ধতাবলনায়: 'প্রাত্যহিক জীবন ও বোদ্ধতলর্শন' অনন্যা মজুমদার	২৫
রবীন্দ্রনাথ ও গান্ধীর দর্শন অবনায় অস্পৃশ্যতা বিষ্ণু চন্দ্র সরকার	২৭
বোদ্ধ মত্রে মানব ধর্ম মধুমিতা চ্যাটার্জী	৩৩
ভারতীয় চিন্তাধারায় বোদ্ধ দর্শন তপস্বী সায়	৫৭
ভারতীয় দর্শনে ধর্মের "অর্থ" জয়দা রায়	৪০
রবীন্দ্রিক কবিতায় লালন কবিকরের দার্শনিক অবনায় অমুরধন তুত্বা সরকার দাস	৪৭
ভগ্ন এক মানব চেতনা সংগীতা দাস	৫২
Cognitive Protocol Model in Combating the Covid 19 Pandemic without Pandemonium Dr. Arnab Kumar Mukhopadhyay	৫৩
How to Deal with Pandemic Situation in The light of Buddhist Ethics? Mandira Ghosh	৫৪
An Evaluative Stance of Foundationalism and Coherentism as Theories of Epistemic Justification Joyita Banerjee	৭২

S Sanyal

Principal  
Rammohan College  
Kolkata - 700009